

EDIFICIO "LO SPACCIO"
sup.utile mq. 101,40
sup.commerciale mq 120,00

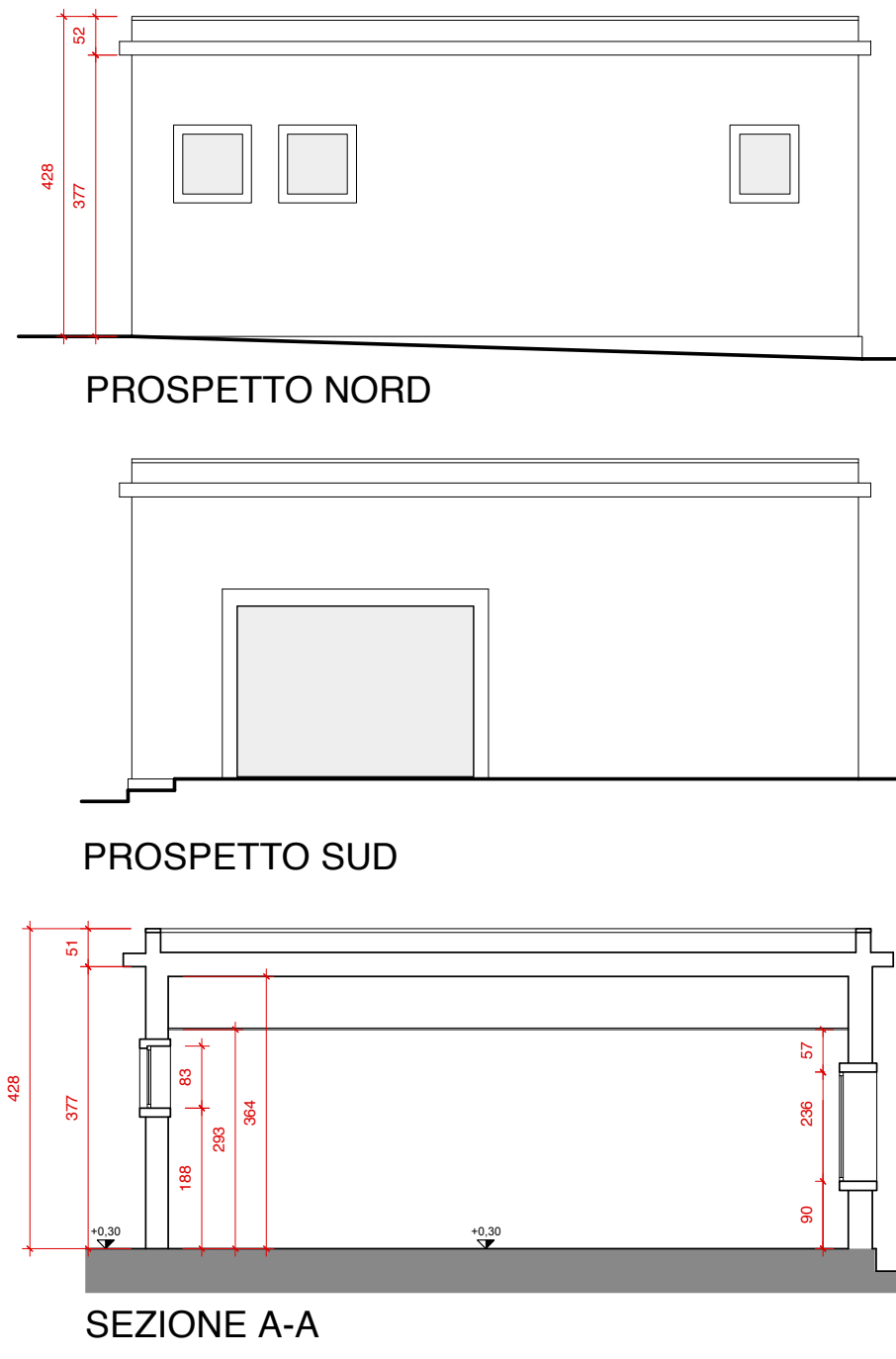
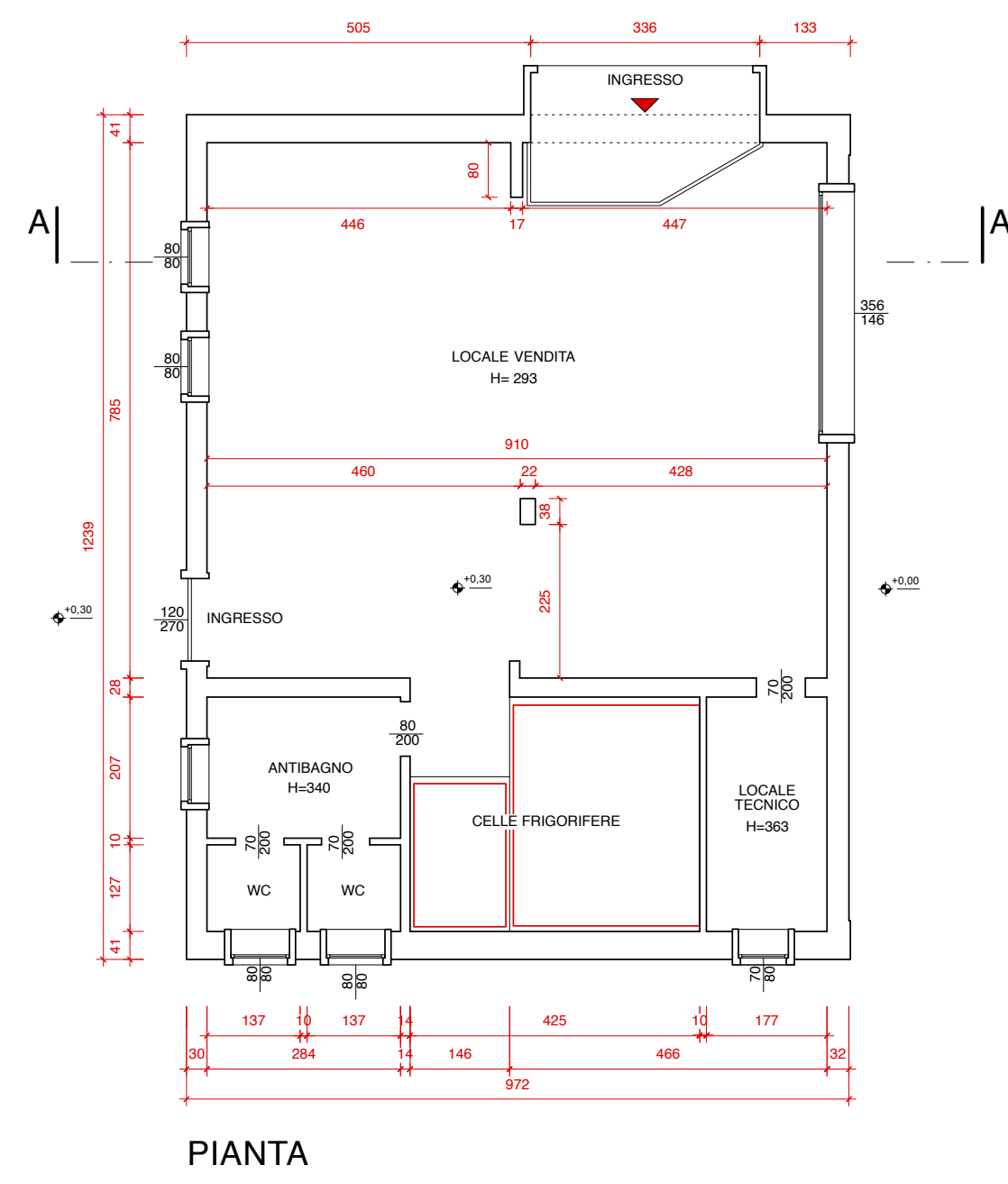

COMUNE DI VICENZA
DIPARTIMENTO TERRITORIO

**RIQUALIFICAZIONE DELL'AREA EX CENTRALE DEL LATTE
IN VIA MEDICI A VICENZA**

Rilievo architettonico immobili da recuperare

ELENCO ELABORATI

Stato di fatto edifici "spaccio" e "palazzina uffici":
- Piante, sezioni, prospetti

GRUPPO DI PROGETTAZIONE		DOCUMENTO	
PROGETTISTA INCARICATO	Arch. Sergio Chemello	DATA	16/01/2014
Architetto Sergio Chemello Via Lungo Cogna, 45 - 36015 Schio (VI) telefono (+39) 0445 521953 - 531500 e-mail: info@architettochemello.com pec: sergio.chemello@archiworldpec.it web: www.architettochemello.com	TAVOLA O ELABORATO	03	
	SCALA	1:100	
	REVISIONI		
RESPONSABILE UNICO PROCEDIMENTO			

PALAZZINA UFFICI
sup.utile mq. 246,0
sup. commerciale mq.246,50

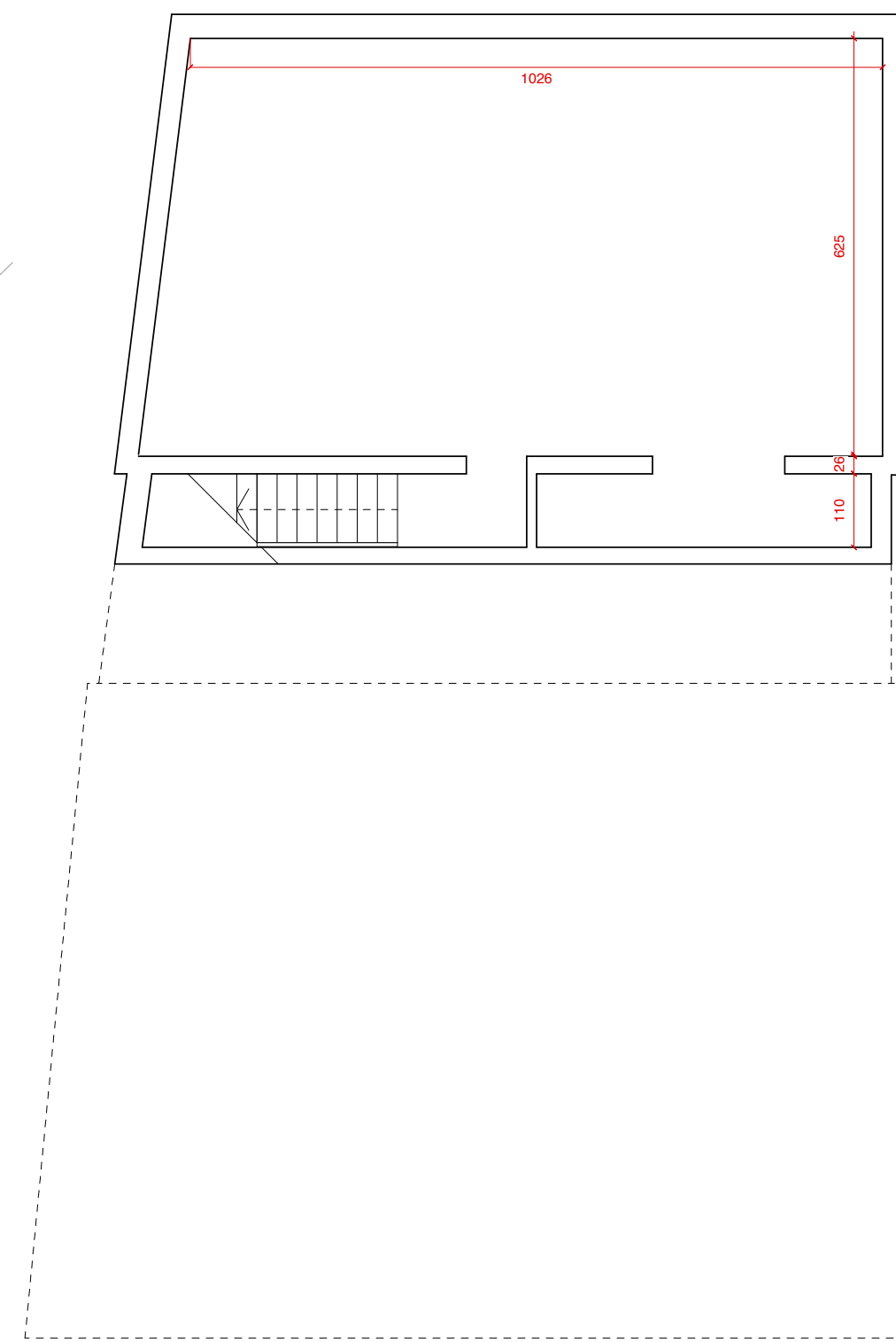

PIANTA PIANO INTERRATO

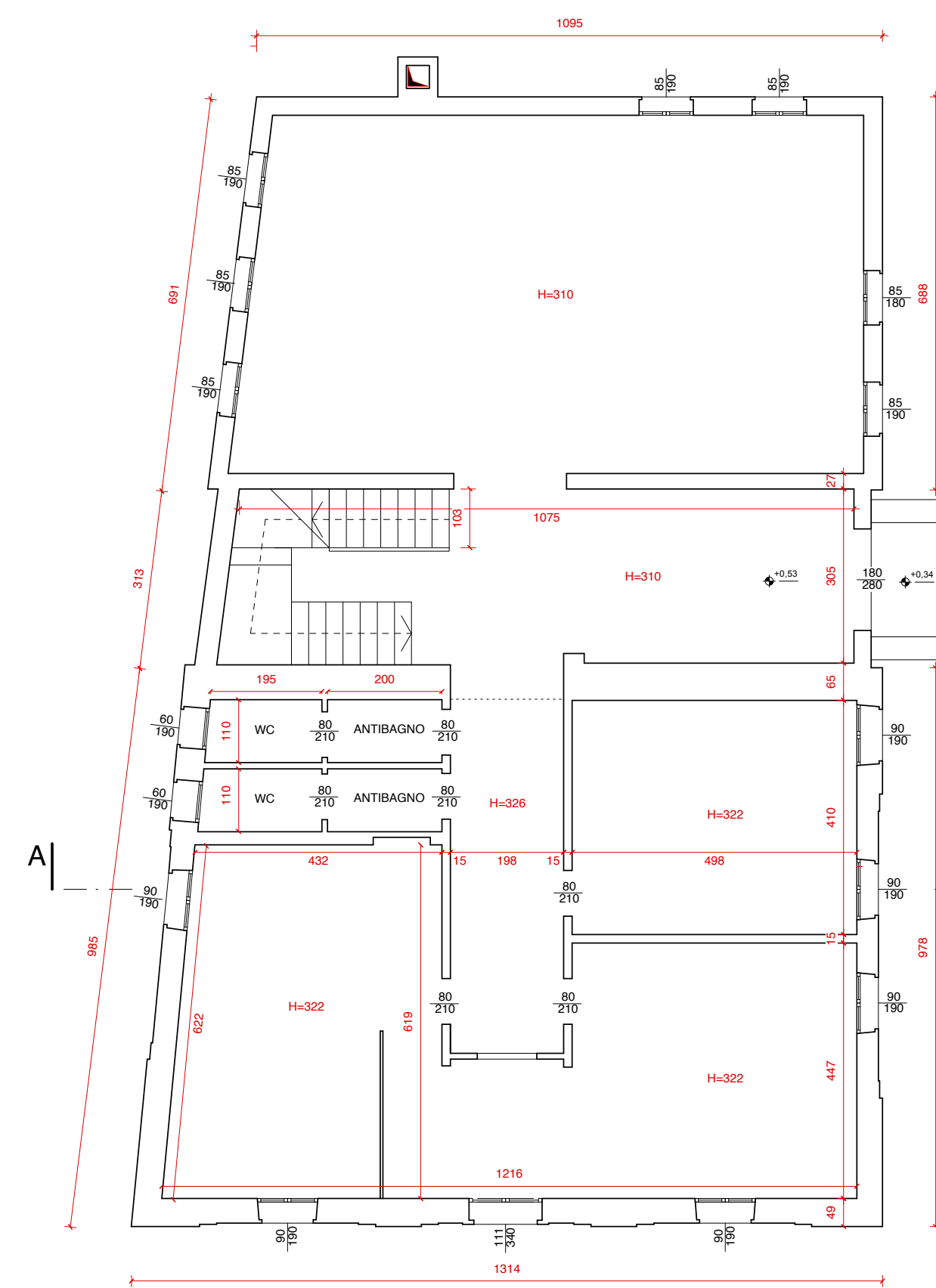

PIANTA PIANO TERRA

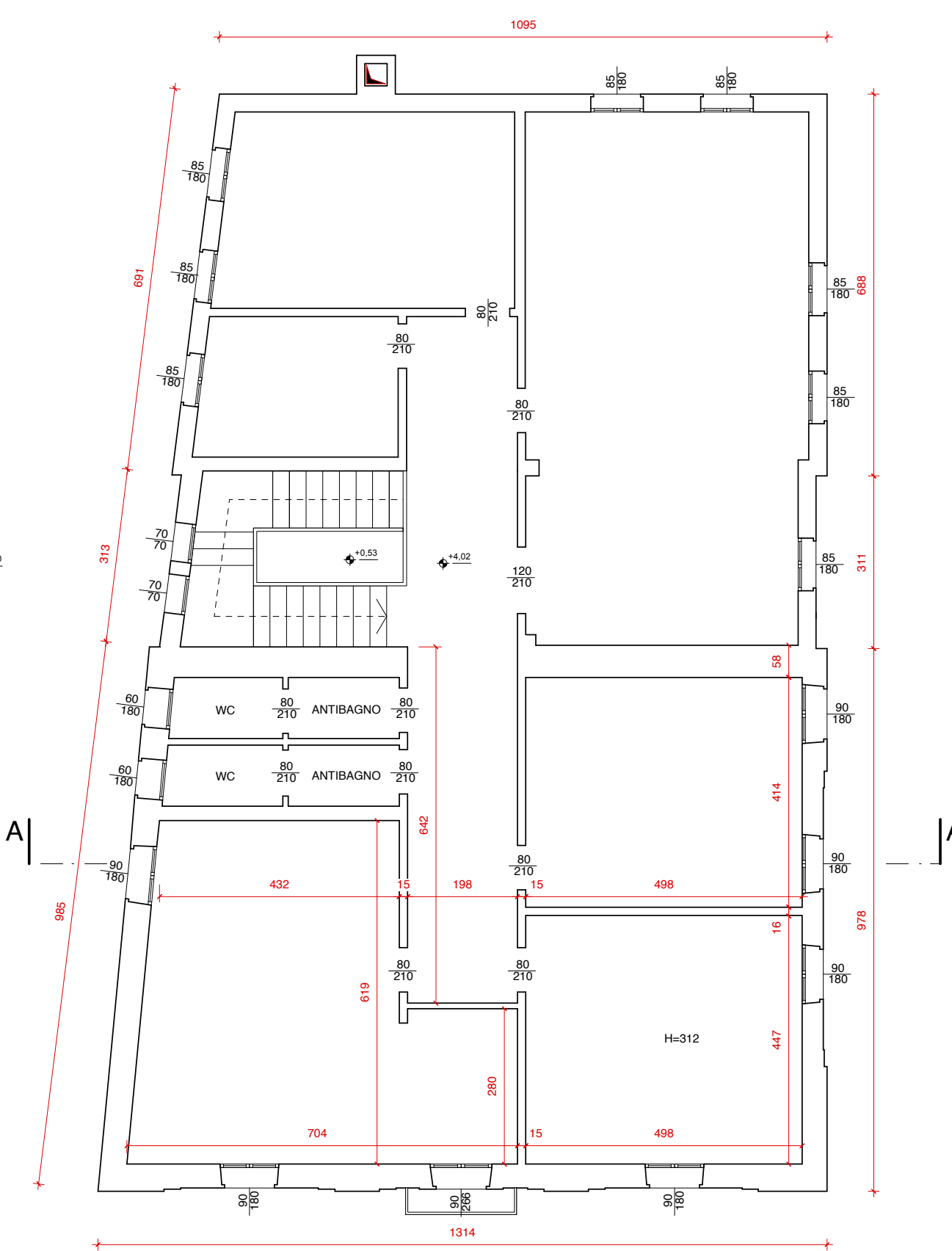

PIANTA PIANO PRIMO

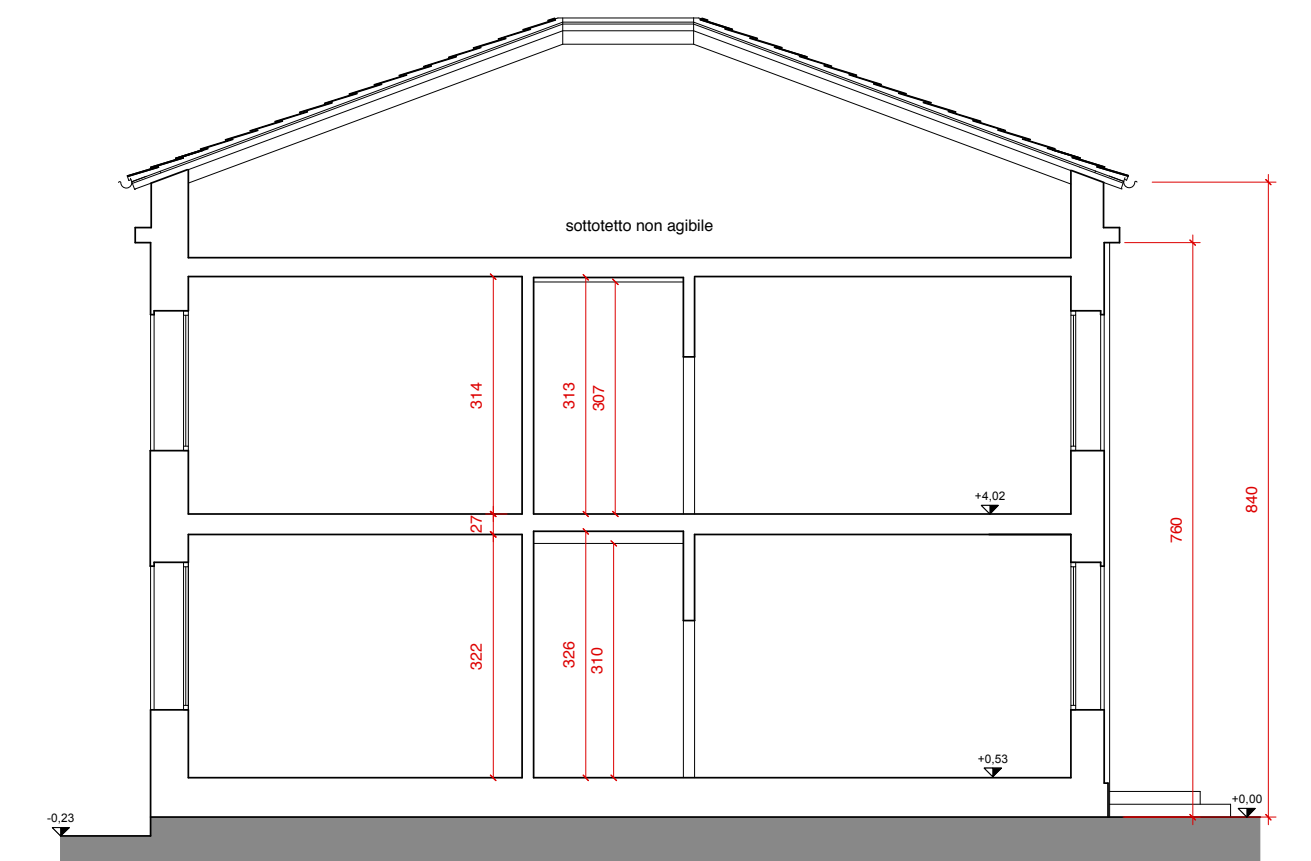

SEZIONE A-A

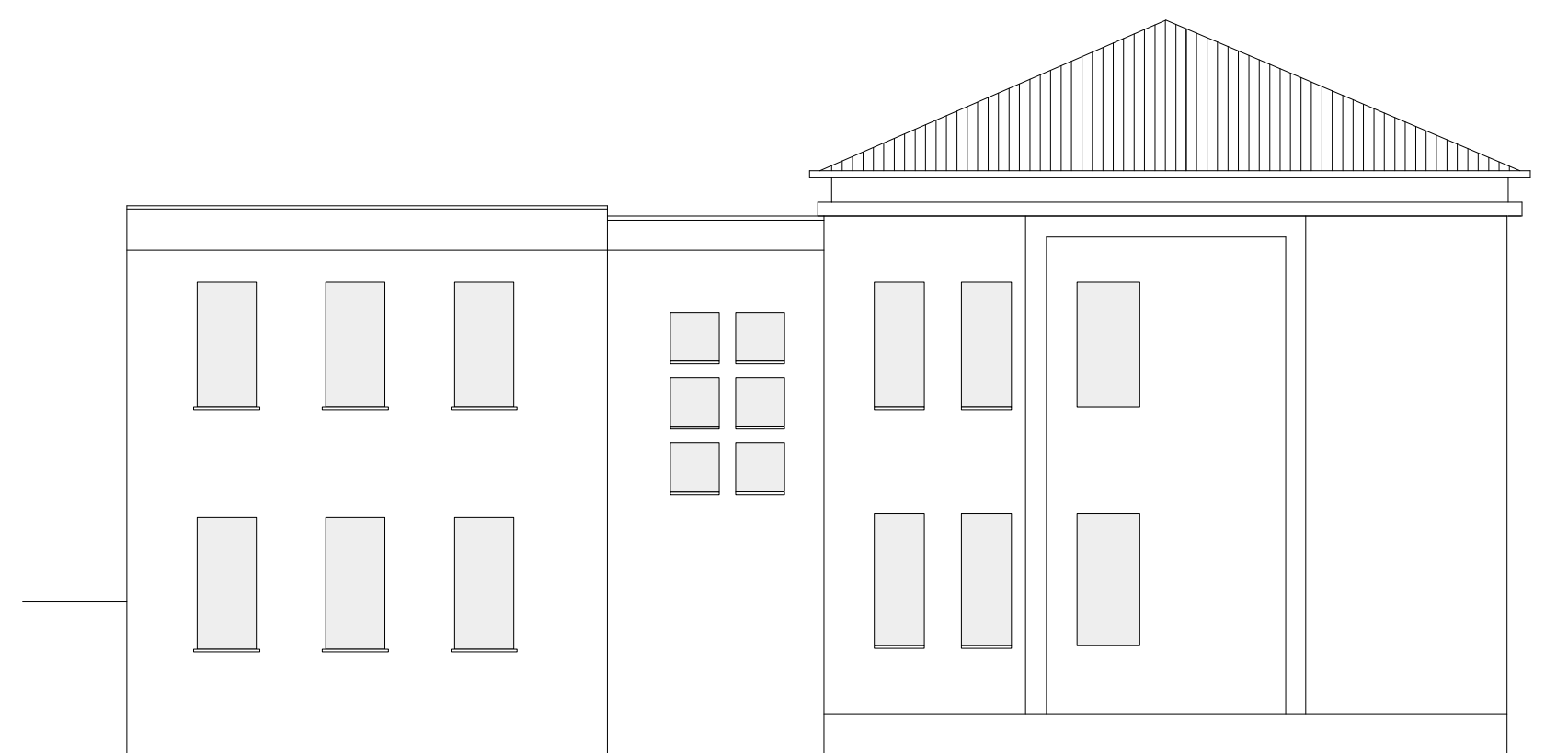

PROSPETTO NORD

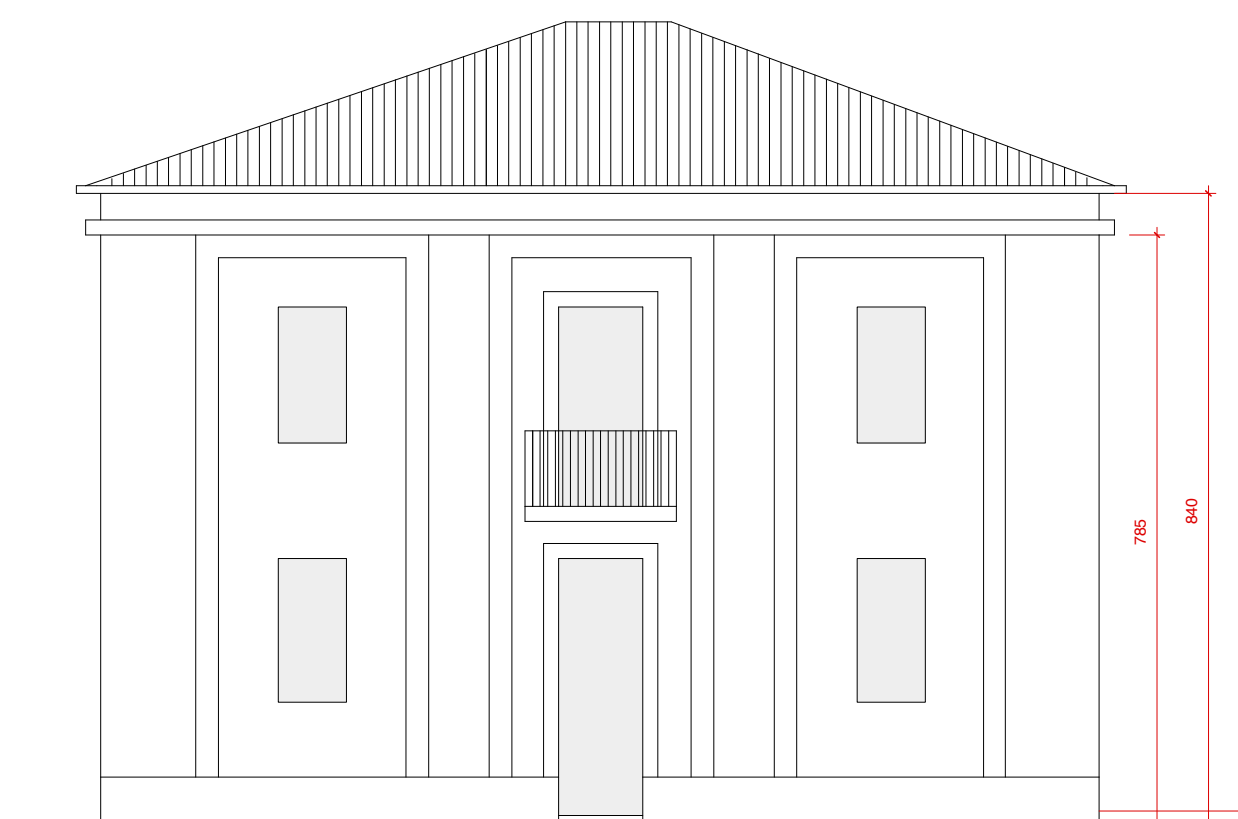

PROSPETTO OVEST

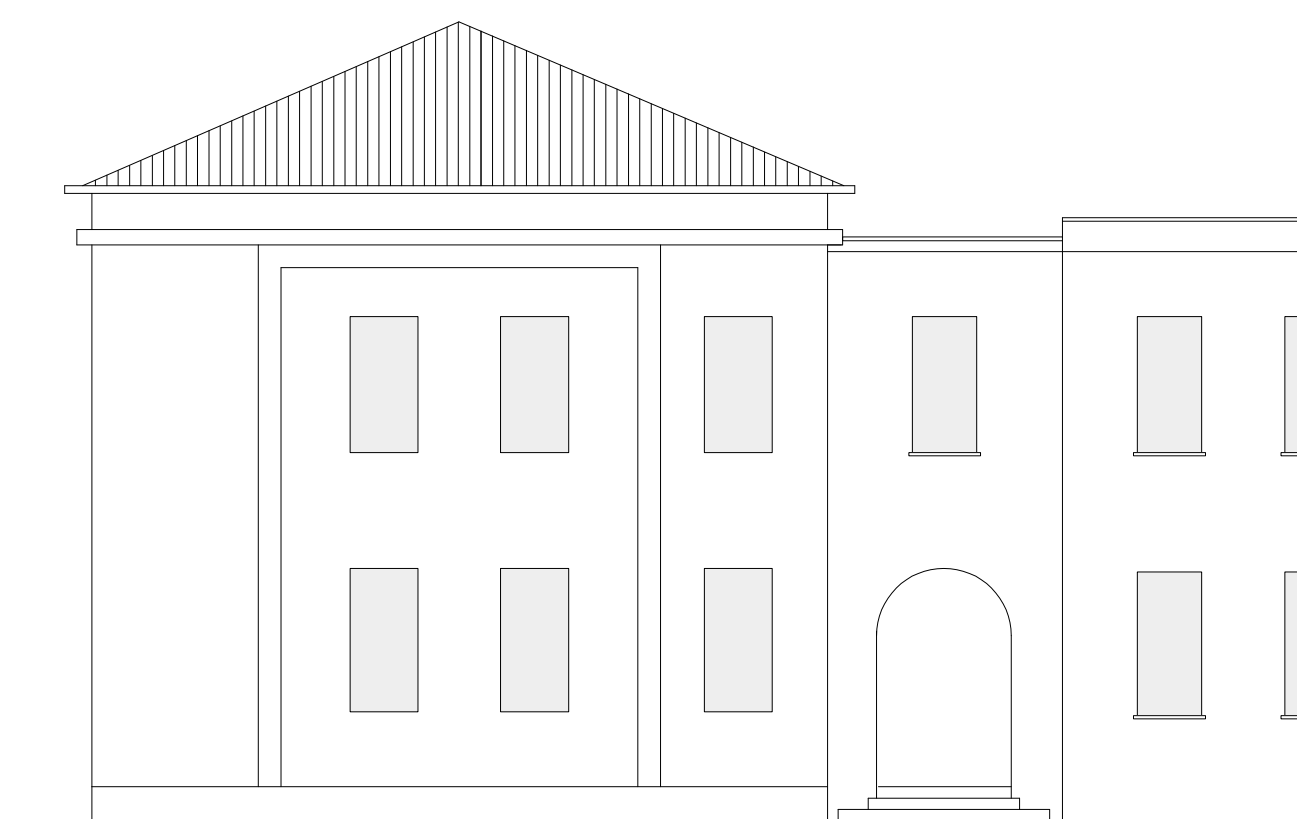

PROSPETTO SUD

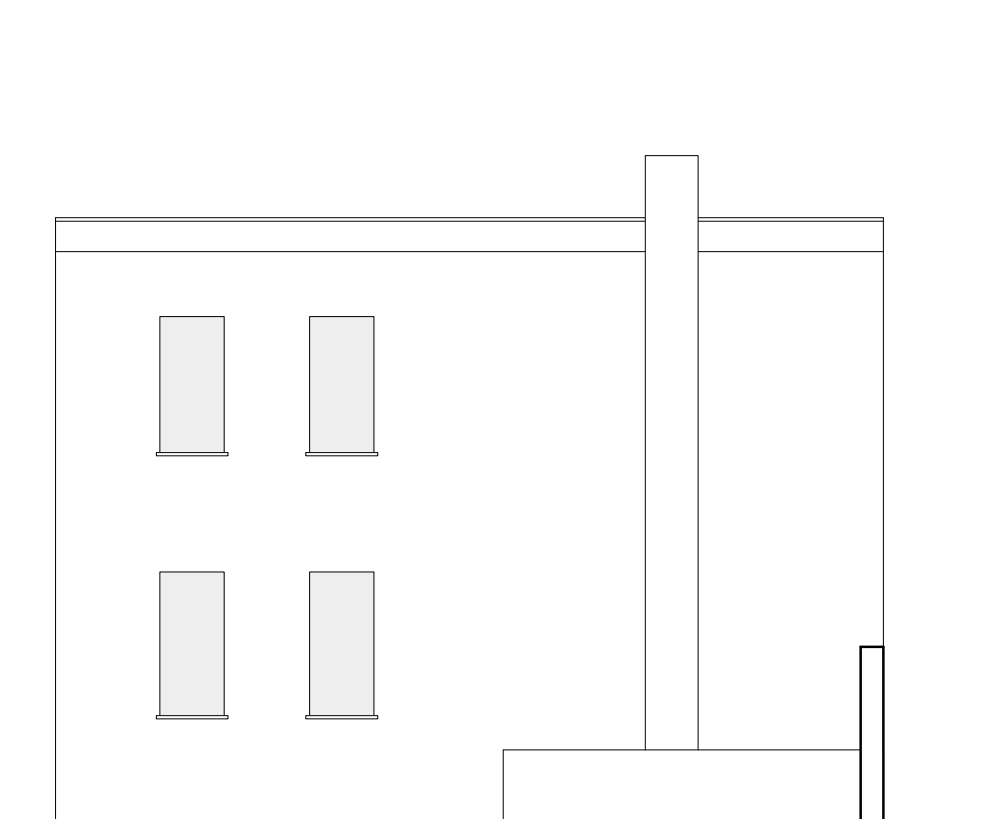

PROSPETTO EST